

PLAN SHOWING THE PROPOSED CONSTRUCTION OF (STILT + 3 FLOORS - 6 DWELLING UNITS) RESIDENTIAL BUILDING AT PLOT NO: 31, 1st EAST STREET, KAMARAJ NAGAR, THIRUVANMIYUR, CHENNAI-600 041. COMPRISED IN OLD S.NO: 119/1(PT), TS.NO:-4, BLOCK NO:- 28 OF THIRUVANMIYUR VILLAGE, GREATER CHENNAI CORPORATION. DIVISION NO:- 181. ZONE:- XIII. SCALE 1;100.

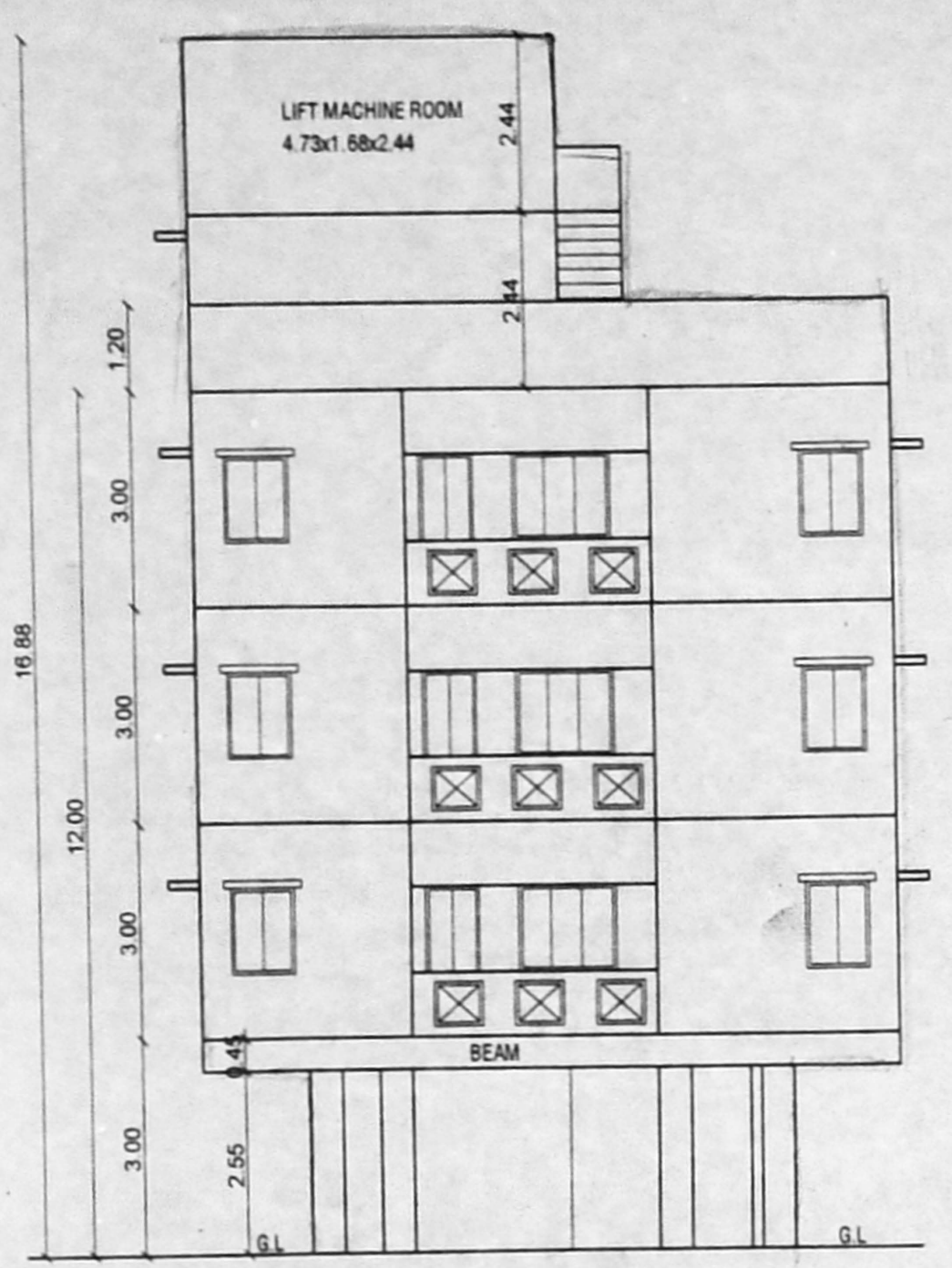

ELEVATION

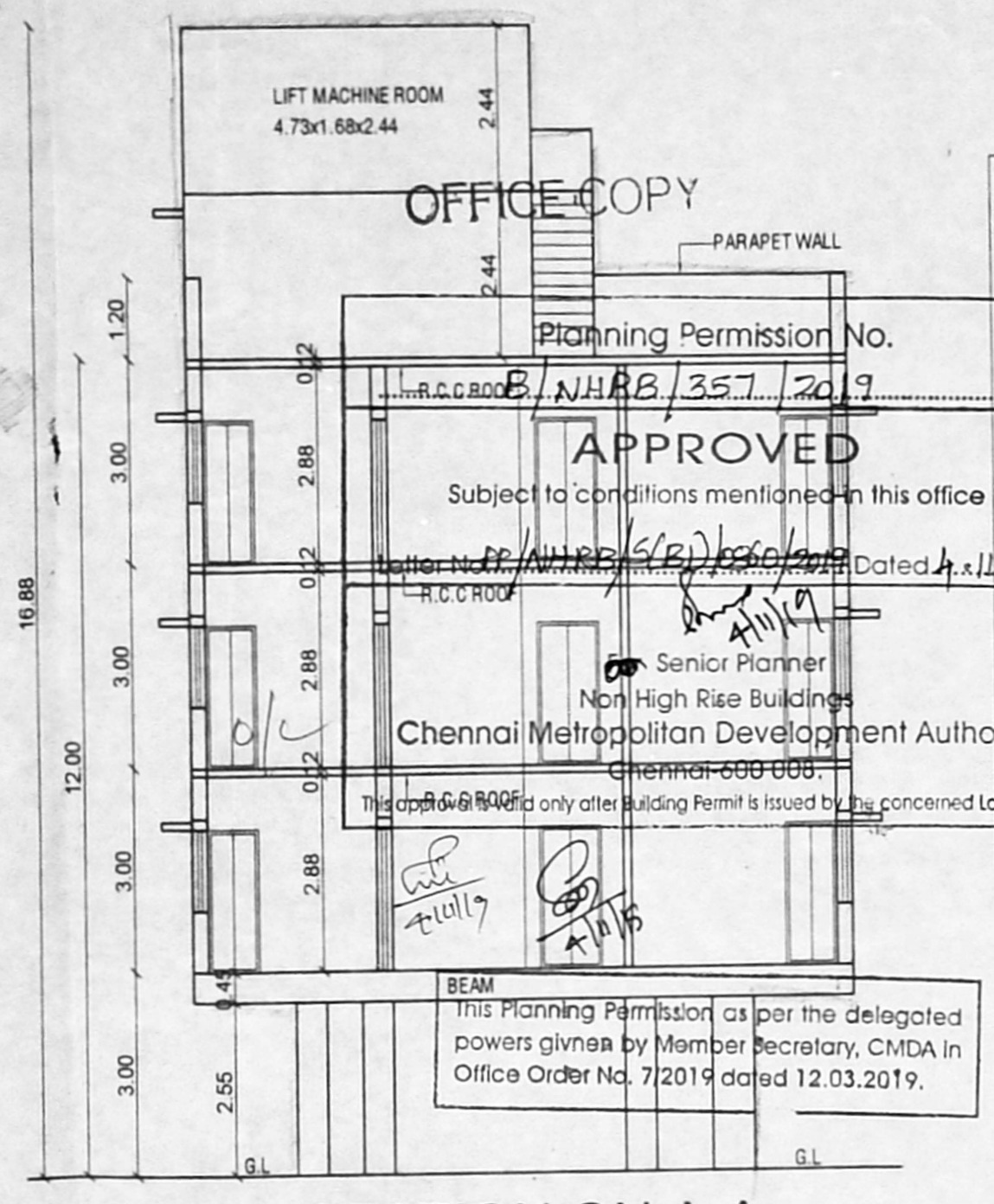

SECTION ON A-A

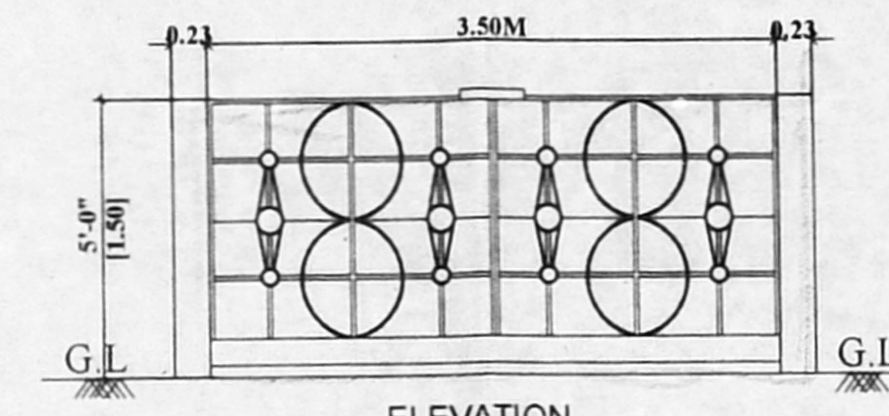
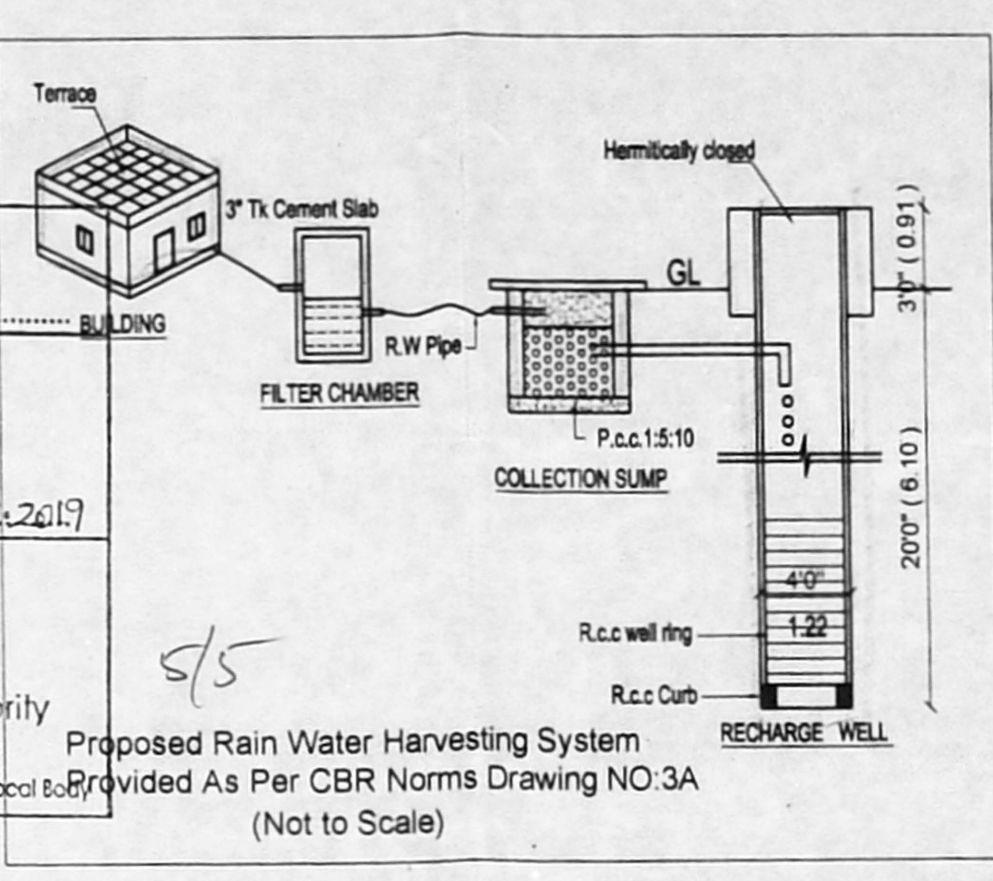

ELEVATION

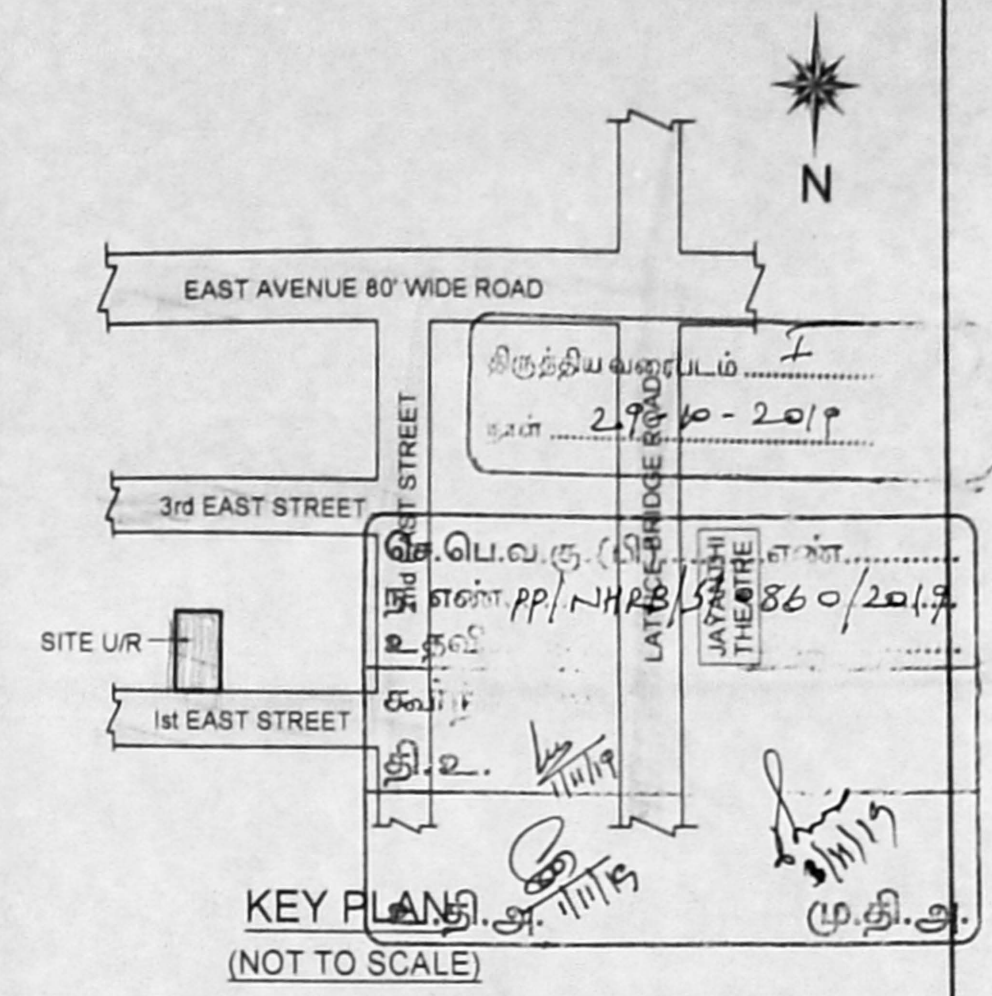

KEY PLAN (NOT TO SCALE)

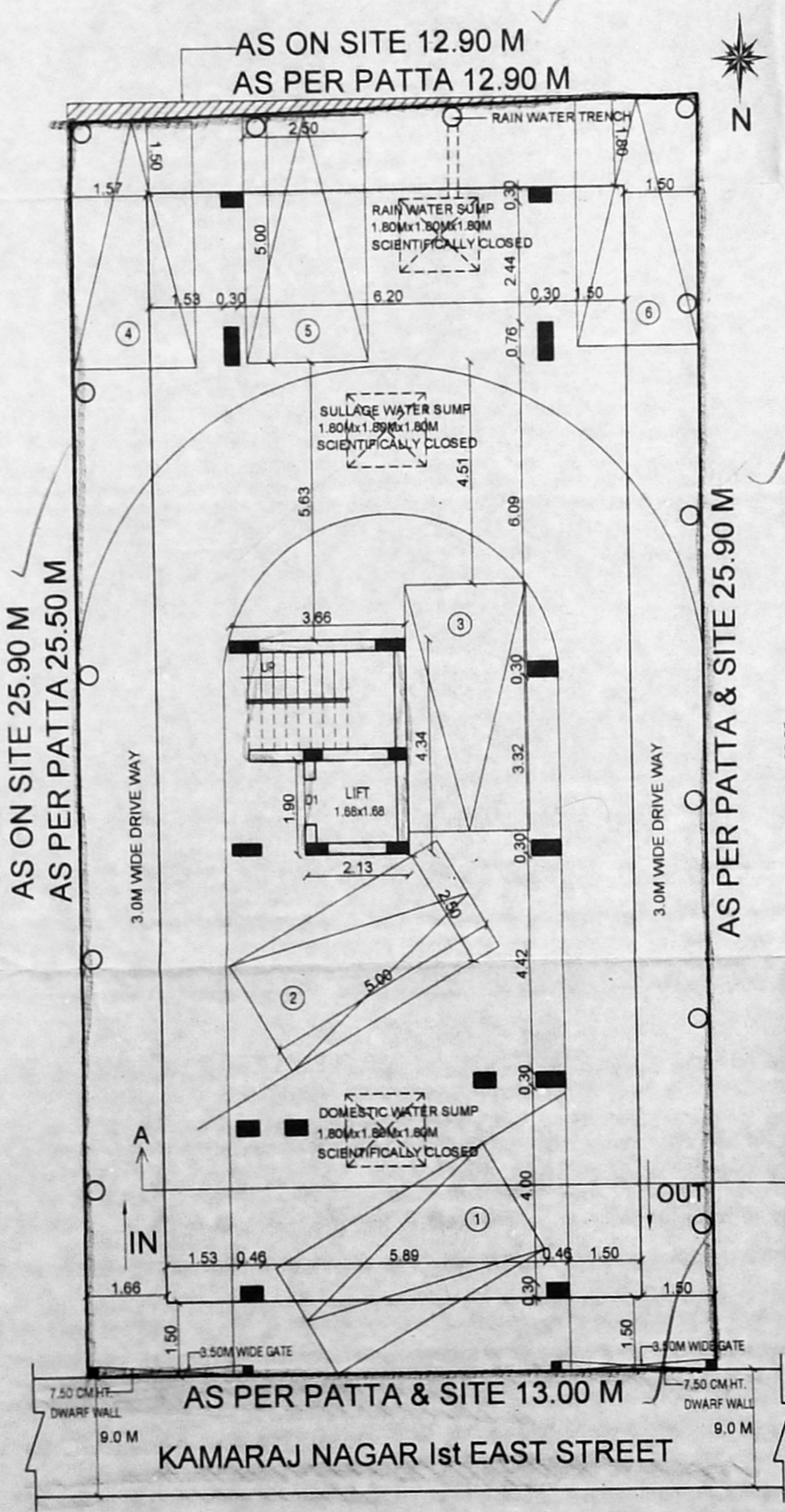

SITE CUM STILT FLOOR PLAN

This Planning Permission issued under New Rule TNCDPR, 2019 is subject to final outcome of the W.P.(MD) No.8948 of 2019 and WMP (MD) Nos. 6912 & 6913 of 2019.

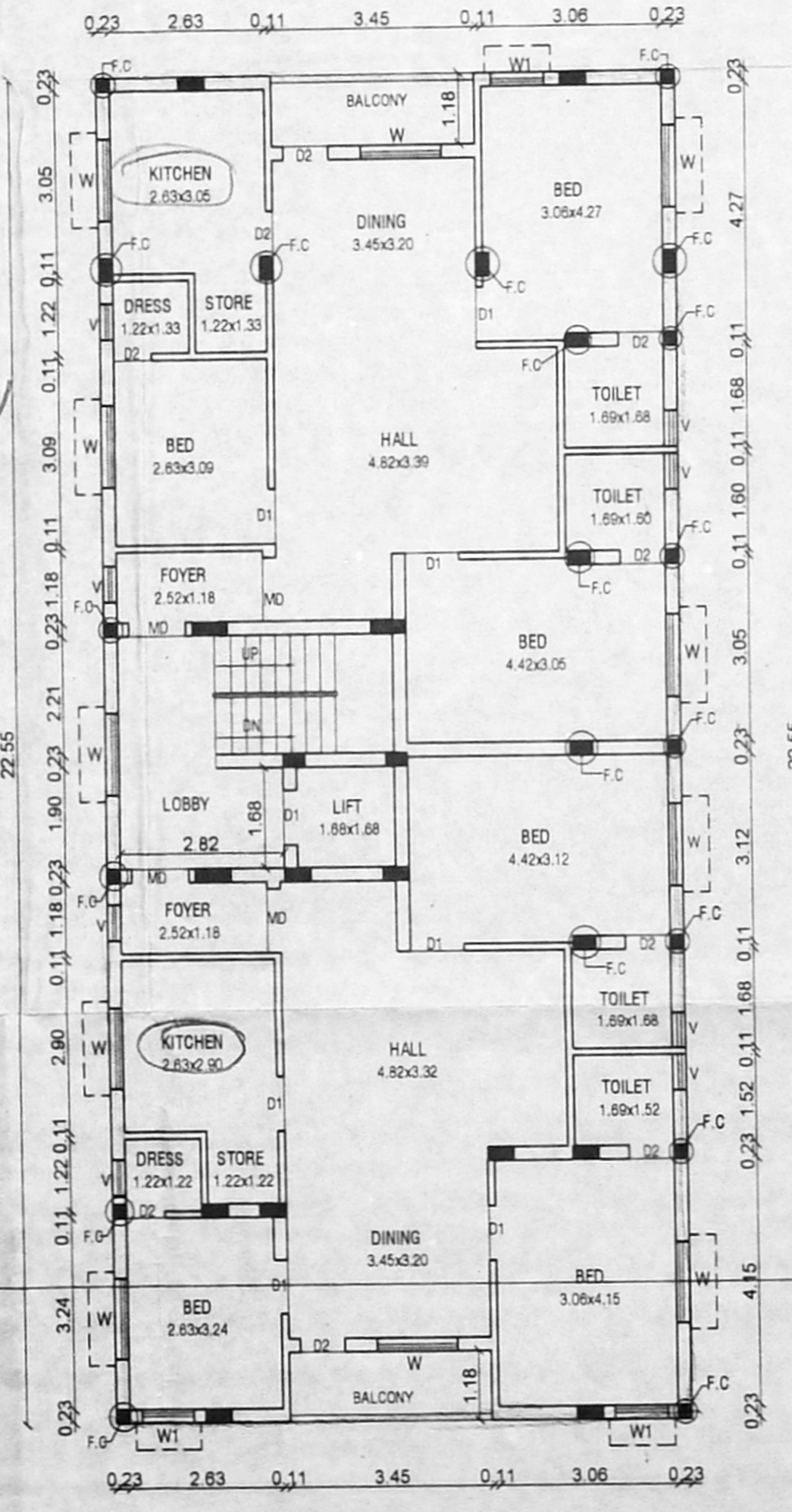

TYPICAL FLOOR PLAN

(FIRST, SECOND & THIRD FLOOR PLAN)

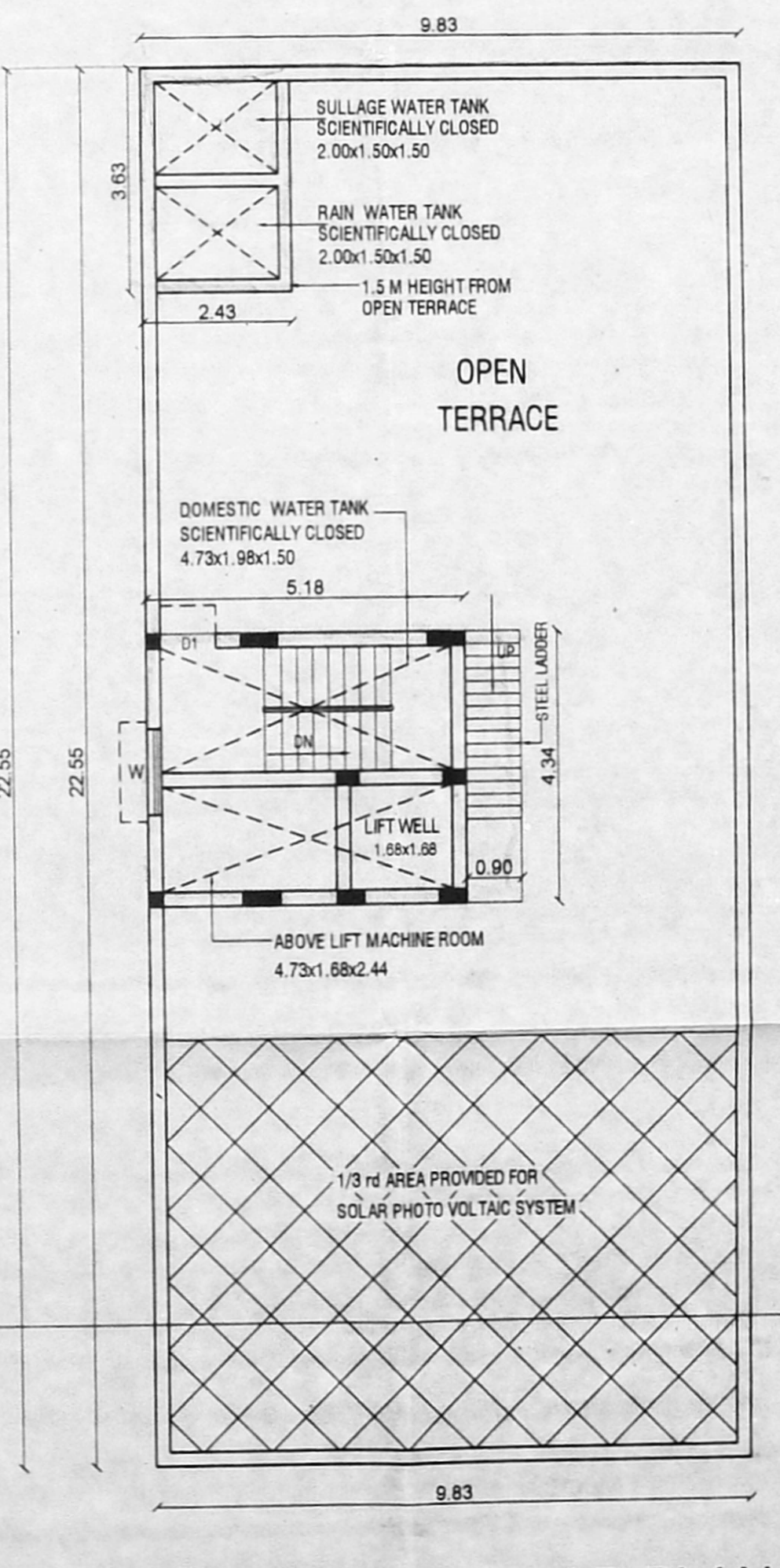

TERRACE FLOOR PLAN

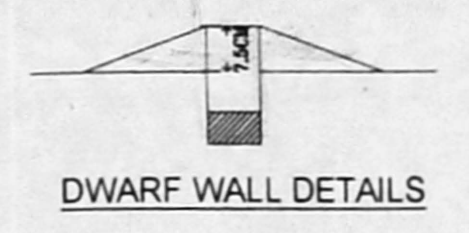

DWARF WALL DETAILS

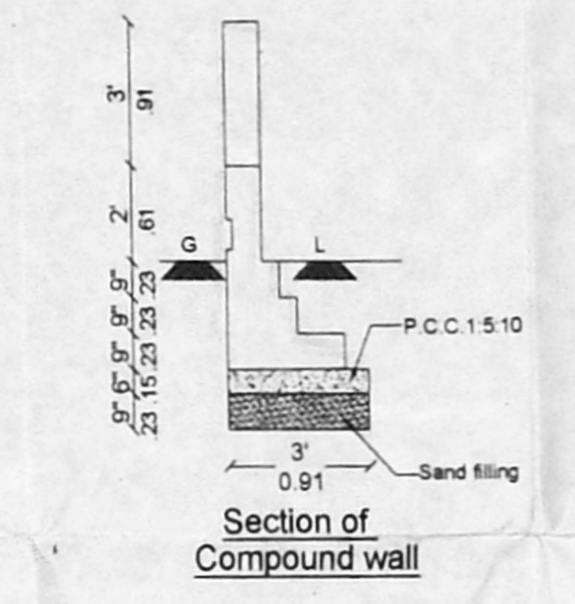

Section of Compound wall

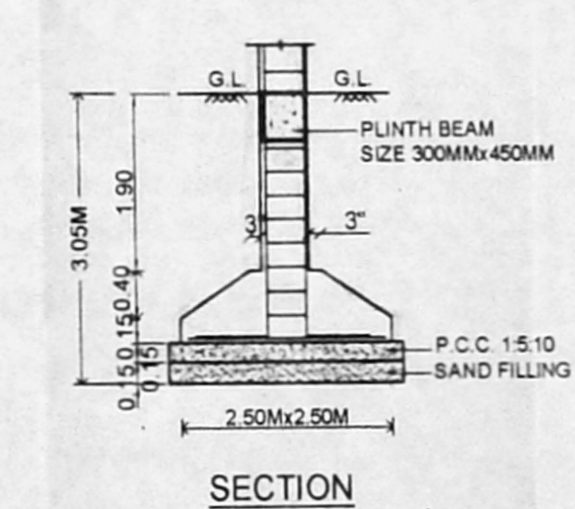

FOUNDATION PLAN

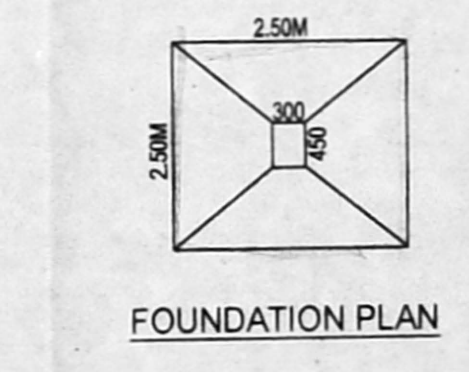

TYPICAL SUMP DETAILS (DOMESTIC SUMP, RAIN & SULLAGE WATER)

SPECIFICATION:

SAND FILLING IN FOUNDATION
PCC 1:5:10 IN FOUNDATION
BRICK WORK IN CM 1:5
RCC WORK IN 1:1:2
PLASTERING IN CM 1:4

SCHEDULE OF JOINERIES

MD MAIN DOOR	1.20X2.13 (4'0\"X7'0")
D1 DOOR	0.91X2.13 (3'0\"X7'0")
D2 DOOR	0.75X2.13 (2'6\"X7'0")
W WINDOW	1.37X1.22 (4'6\"X4'0")
W1 WINDOW	0.91X1.22 (3'0\"X4'0")
V VENTILATOR	0.61X0.61 (2'0\"X2'0")

AREA STATEMENT

PLOT EXTENT:-

AS PER PATTA	333.00 SQ.M.
AS PER DOCUMENT	334.26 SQ.M.
STILT FLOOR	
FIRST FLOOR	221.66 SQ.M.
SECOND FLOOR	221.66 SQ.M.
THIRD FLOOR	221.66 SQ.M.
TOTAL	664.98 SQ.M.
F.S.I	1.997

LEGEND

	PROPOSED		BOUNDARY
	ROAD		

OWNER: *R. Saravanan*

J. SARAVANA KUMAR
LICENSED SURVEYOR: CLASS-II
CMDA, GR-II RA/GR-I: 9/03/003.
GCC, RA 2004: J19
No.414-E, Block East Cemenry Road,
Old Washermenpet, Chennai-21.
Cell: 97101 80911.

LICENSED SURVEYOR